

5/1/2020



910 S 199<sup>th</sup> Ln  
Buckeye, AZ 85326  
386-299-6929

LightningMotorsportsAZ.com  
lightningmotorsportsaz@gmail.com

**Customer:** [REDACTED]

**Machine:** 07 Hon VT750

### Diagnostic

Tires, Tune-up, and Safety Point Inspection

### Labor (\$75/hr)

1. Change Rear Tube and Tire (on bike)
  - a. 160/80-16
2. Change Front Tube and Tire (on bike)
  - a. 90/90-21
3. Adjust Rear Brake Pedal Free play
  - a. no charge
4. Drain/Clean/Fill/Bleed Front Brakes  
[REDACTED]
  - b. Measure and Record Brake Pad thickness
5. Drain and Change Gear Oil
  - a. Maxima GL5 80w
  - b. Clean and fit new crush washer (5.4 oz)  
[REDACTED]
6. Drain and Change Engine Oil and Filter
  - a. 10w-40, full synthetic [REDACTED]
  - b. clean and fit new crush washer
  - c. Filter #204
  - d. 2.75 quarts at filter change  
[REDACTED]
7. Drain, Flush, Fill Cooling System
  - a. 2.25 quarts of coolant
  - b. Engine Ice - [REDACTED]

*Thank you for your business.*

*If you have a moment, please leave a Google review describing your service experience!*

5/1/2020

c. Regular 50/50 - [REDACTED]  
[REDACTED]

8. Remove, Check, Clean Air Filter

HFA 1712

a. no labor cost

b. Ordered new air filter

9. Remove Front Brake Caliper, Clean, Grease, and Replace Front Brake Pads  
[REDACTED]

10. Remove/Clean/Reassemble Turn Signal Switch  
[REDACTED]

11. Lube and Adjust Clutch Cable  
[REDACTED]

12. Check Spark Plugs

a. spark plugs in bike are in usable condition, DO NOT replace  
[REDACTED]

13. Lube Kickstand Pivot and sensor

a. no charge

14. Safety Point Inspection

a. Test Ride

b. Lights, leaks, tires, brakes, throttle

## Service Notes

*Thank you for your business.*

*If you have a moment, please leave a Google review describing your service experience!*

5/1/2020

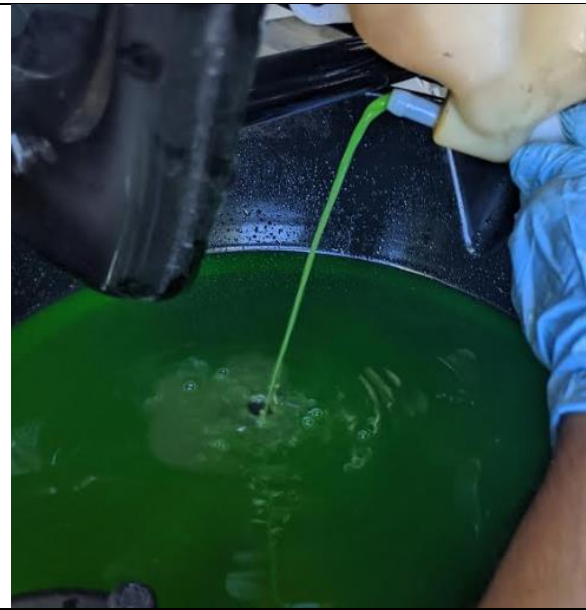

Old Coolant Drained, System Flushed, Replaced with Engine Ice



Oil Drained/Filter Removed

Clean Drain Bolt w/new crush washer

Clean Surface

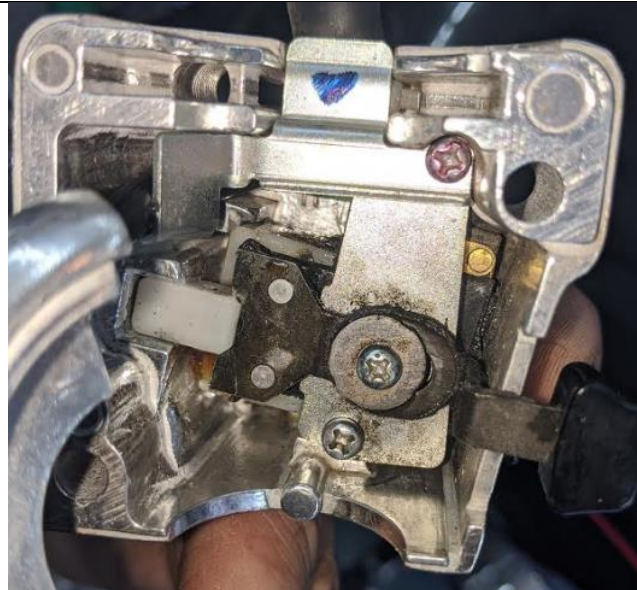

Turn Signal Switch BEFORE

AFTER

*Thank you for your business.*

*If you have a moment, please leave a Google review describing your service experience!*



5/1/2020

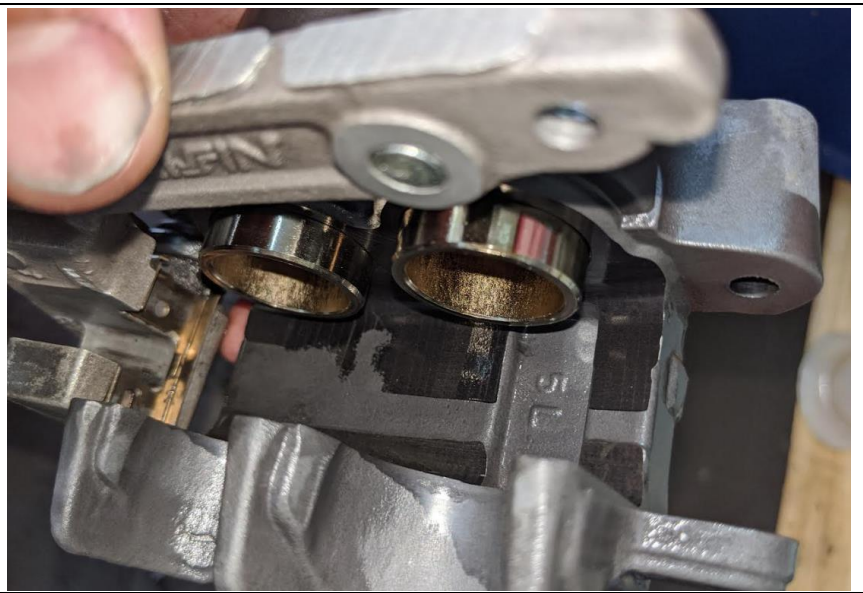

Brake Caliper BEFORE

AFTER



*Thank you for your business.*

*If you have a moment, please leave a Google review describing your service experience!*

5/1/2020



New pad material thickness VS

old pad material thickness



Mount and Balance New Tubes and Bridgestone Exedra Tires

*Thank you for your business.*

*If you have a moment, please leave a Google review describing your service experience!*



5/1/2020



Ready for p/u

*Thank you for your business.*

*If you have a moment, please leave a Google review describing your service experience!*